Hopkinsville Kentuckian.

VOL. XXIX. HOPKINSVILLE, KENTUCKY, THURSDAY, DECEMBER 26, 1907. No. 155

Local Leaflets

"Swearing off" day will soon be here, and if you are going to break off from some bad habit get ready and swear off in earnest.

* * *

And now the over-rushed clerks are having a breathing spell and are enjoying it.

* * *

Let everybody get ready to begin the new year by turning over a new leaf. It is true that the paper trust has ordered an advance, but everybody can afford to start out with a clean record, and a good start is the first step in the right direction.

* * *

That bill introduced by Congressman Stanley in the Lower House to make an appropriation for a public building at Hopkinsville is not the first one of its kind, and unless our people bestir themselves in the matter there will be plenty of room for others in the future.

* * *

Watch the bank statements that are to appear next week and you will have reason to believe that Hopkinsville barkers are men to be trusted when a panic strikes the country. The sound financial conditions and undisturbed bank accommodations are, as has been said, due to the confidence of depositors who knew their funds were in safe hands and did not withdraw them.

* * *

Everybody had a good time yesterday and the storekeepers gave their salespeople a chance to enjoy what they found in their stockings yesterday morning.

* * *

The Kentuckian has been flooded with advertisements for two weeks, which goes to prove that business men know where to go to get their money's worth.

* * *

The Southern Express Co. has been moved one door north of its old quarters in Hotel Latham.

* * *

A wagon load of Christmas presents were taken out of the Southern Express office Monday and carried to the asylum.

* * *

It is said that a milinery store is to be opened up in Hotel Latham on Virginia street, next door to the corner of Seventh.

New Dental Firm.

Dr. Fierstein and Dr. Smith have formed a partnership, to go into effect the first of January. Both of these getnlemen stand at the head of their profession and both have enjoyed a large practice. By the combination they will be able to largely increase their business. which is to be conducted in the name of the "Louisville Dental Parlors." The rooms of Dr. Fierstein will be used for the coming year.

HELD OVER

On Charge of Shooting And Wounding.

The examining trial of Will Brent, col., charged with shooting Jim Smith, an Illinois Central roilroad colored brakeman in the yards here about a month ago, was held before Judge Prowse Monday and resulted in the prisoner being held over to circuit court on a charge of malicious shooting and wounding with intent to kill. Bond was fixed at $500. Brent was returned to jail and had not furnished bail up to yesterday. The case was put under call for the special term to be held in January.

..GIFTS..
WORTH GIVING

Nothing else does quite so well for a man's or a boy's Christmas as something he can wear. What he wears he'll appreciate. Below are some of the many appreciable presents in our line, with prices that make them very attractive:

1-4 Off on all Suits and Overcoats 1-4

We court competition on any and every article sold in our house. Come and look and you will buy.

Some of the small articles that would make useful as well as handsome presents:

Neckties,	Fine Shoes,	Half Hose,
Dozen Collars,	Gloves,	Suspenders,
Silk Mufflers,	Stetson Hats,	Suit Cases,
Silk Handkerefs,	Underwear,	Trunks,
Cuff Buttons,	Umbrellas,	Pajamas,
Dress Shirts,	Night Shirts,	Fancy Vests.

J. T. Wall & Co.

Wholesale and Retail Grocers

MILITARY BOYS GUESTS OF CITY

Banquet at Hotel Latham a Very Brilliant Affair.

WAITING FOR COURT.

Gen. Johnston and Colonel Ayres Will Return Last of the Week.

Adj. Gen. Johnston and Gol. Ayers may be away a day or two, but are expected back the last of the week to stay until court meets next Thursday. The banquet to the soldiers at Hotel Latham Christmas night was intended to be a slight expression of the kindly feeling the citizens feel for the gallant young fellows who are doing their duty as soldiers at a time when everybody is thinking of home and good cheer. Co. D. was also included in the courtesy and the banquet enlarged to more than 100 covers. The visiting soldiers are making friends rapidly among the citizens and are by no means homesick or dissatisfied. They are deeply sensible of the friendly spirit shown by the people.

But little if any criticism is heard of Gov. Willson for keeping the soldiers on guard.

WENT HOME

To Have a Few Days of Christmas.

Adjt. Gen. Johnston and Fire Marshal Ayres left here Monday for their homes to spend a few days during the Christmas holidays. Mr. Ayres left on a morning train after the conference with Judge Cook and Gen. Johnston took the 5:18 p. m. train. It was not given out whether or not they would return before the special term of Circuit Court, called for Thursday, January 2.

Very Ill.

Mr. James K. Forbes, of the Forbes M'f'g. Co., was reported Tuesday afternoon at 2:15 to be in a very critical condition. Tuesday morning he was taken with a very hard chill and had not rallied at the hour named above. He was on the street Monday afternoon in his wheel chair and seemed in as good health as of late. His friends fear he will not recover.

Carriers Will Call.

The carrier boys of The Kentuckian will be around this morning with their annual address and will expect to be remembered in the usual way. Oglesby Soyars on the Southern Route, Walter Atkinson on the Northern Route and Hugh Ryan on the Eastern Route will deliver the address with their papers and any favors shown them will be more than appreciated by the boys, who have made their regular visits during the year.

Masonic Banquet.

The Masonic Banquet Friday night will be one of the events of the week. Mr. Alex S. Cox will preside and deliver the address of welcome to the visitors, which will be responded to by Mayor Chas. M. Meacham. There will be a number of speeches made.

Will Meet at Hebron.

First quarterly meeting for the current year, 1907-8, for the Hopkinsville circuit, will be held at Hebron church next Saturday and Sunday, Dec. 28 and 29. Dr. John W. Lewis, P. E., will preach at 11 a. m. Saturday. Dinner will be served by the ladies, after which Dr. Lew[illegible] will hold the [illegible] conf[illegible] Love feast[illegible]

Amusements.

The Keystone Dramatic Company, which is playing a week's engagement at Holland's Opera House, is beyond question one of the best repertoire companies on the road this season and they are playing to good houses each night, which they justly deserve. The bill for Tuesday night was "The Whirlpool of Sin" and this production was witnessed by one of the largest houses to date. The plays are interspersed with numerous interesting specialties and the vaudeville acts are changed each night.

GOES INTO BUSINESS

Former Banker J. M. McKnight to Open Brokerage Office.

Former Banker J. M. McKnight, recently released from the Federal prison at Atlanta, Ga., after a term for misappropriation of the funds of the defunct German National Bank, has completed arrangements for opening brokerage offices in New York with a branch in Louisville. His local offices will be in the Atherton building and he will make his home here. McKnight has many supporters in Louisville who have always insisted that he was the victim of treacherous friends. He has had wide experience in the brokerage business and his firm will doubtless become prominent in that field.—Louisville Times.

VERY QUIET.

Police Vigilant But Nothing Doing.

Things generally have been very quiet in police circles for two weeks. A few arrests for drunkenness and disorderly conduct have been made, but otherwise everything about police headquarters looks dull, very dull.

PEMBROKE SHOW.

Annual Exhibition of Poultry Next Week.

The annual show of the Pembroke Poultry Association will be held next week at Pembroke and a fine display of poultry is expected. Judge D. T. Heimlich, of Jacksonville, Ill., who judged the show last year, will again make the awards. A good many fowls from Hopkinsville will be exhibited.

Baby won't suffer five minutes with croup if you apply Dr. Thomas' Electric Oil at once. It acts like magic.

W. T. COOPER & CO.,

Wholesale and Retail Grocers.

Read This!

Big Line of

CARACUL FUR JACKETS

At

HALF PRICE

Long Fur Coats, Three Quarter Jackets, Short Jackets at

HALF WHOLESALE COST.

T. M. Jones

BANK OF HOPKINSVILLE

CAPITAL	$100,000.00
SURPLUS	35,000.00

With the largest combined capital and surplus of any bank in Christian county, supplied with modern burglar proof safe and vault, we are prepared to offer our depositors every protection for their money.

3 per cent Interest on Time Certificates of Deposit.

HENRY C. CANT, President. J. E. McPHERSON, Cashier
H. L. McPHERSON, Assistant Cashier.

E. B. LONG, President. W. T. TANDY, Cashier.

CITY BANK

Capital, $60,000.00
Surplus, $70,000.00

This Bank ranks among the first in the state of Kentucky in proportion of surplus to capita'

In **Surplus** there is **Strength.**

We invite your account as a safe depository for your funds. Deposit your valuable papers in our vault—safe from fire and burglars.

3 PER CENT. INTEREST ON TIME DEPOSITS

FIRST NATIONAL BANK

HOPKINSVILLE - - - KENTUCKY.

UNITED STATES DEPOSITARY.

Only National Bank in This Community

Capital	$75,000.00
Surplus	25,000.00
Stockholders' Liability	75,000.00

HAS A REGULAR SAVINGS DEPARTMENT
Three Per Cent Interest Paid on Savings and Time Deposits

Save Your Money

e Happy. Be Wise

Mo[illegible] per cent on Time [illegible] cates [illegible] your [illegible] matt[illegible] ment[illegible]

The Kentuckian.

Published Every Other Day,
TUESDAY, THURSDAY and SATURDAY
MORNINGS, BY
CHAS. M. MEACHAM.

Entered at the Hopkinsville Postoffice as Second Class Mail Matter.

SUBSCRIPTION RATES:

One Year..........$2.00
Six Months..........1.00
Three Months..........50
Single Copies..........05
Advertising Rates on Application.

212 SOUTH MAIN STREET.

DEC. 24, 1907.

Day Ahead.

The Kentuckian is out a day ahead this time, in order to clear the decks for Christmas without missing an issue. It is somewhat reduced in size, but still the record of never missing a paper is maintained. The next issue will be on Saturday as usual.

Judge Jno. E. Cooper, of Mt. Sterling, long a circuit judge of his district, died at Hot Springs, Ark., Tuesday, aged 71 years.

If Gov. Willson should invite the trust buyers to purchase only association tobacco, the disturbance would be settled in a jiffy.—Kuttawa Times.

Persons who refused to testify in the "night rider" cases at Clarksville were fined $250 each and the cases, on appeal, are soon to be passed upon by the Supreme Court of Tennessee.

Edna Mason, a mulatto girl, won the first prize at a beauty show held at a charity bazar in Taylortown, Pa., and now the admirers of her white competitors threaten to expel the entire colored population from the neighborhood.

Catarrh Cannot Be Cured

with LOCAL APPLICATIONS, as they cannot reach the seat of the disease. Catarrh is a blood or constitutional disease, and in order to cure it you must take remedies Hall's Catarrh Cure is taken internally, and acts directly on the blood and mucous surfaces. Hall's Catarrh Cures is not quack medicine. It was prescribed by one of the best physicians in this county for years and is a prescription. It is composed of the best tonics known, combined with the best blood purifiers, acting directly on the mucous surfaces. The perfect combination of the two ingredients is what produces such wonderful results in curing Catarrh. Send for testimonials free.

F. J. CHENEY & CO., Props. Toledo, O, Sold by Druggists, price 75c.

Take Halls Family Pills for constipation.

New Repair Method.

Finnegan's little boy came home crying because his new bicycle was out of commission on account of a punctured tire. "Never mind, little man," said Finnegan, "I will take it to the repair shop and have the tire vulgarized."

Professional Cards:

FRANK BOYD
BARBER,
... Street, Hopkinsville, Ky.
Special Attention given to ...ons, Clean Linen, Satis...ry Service. Call and b... ...nced.
...ath Rooms in Connection
Baths 25 cents.

Dr. H. C. Beazley,
Specialist.
Eye, Ear, Nose and Throat.
OFFICE HOURS: 9-12 a. m. 2-5 p. m.
Main St., Over Kress' Store.
HOPKINSVILLE, KY.

...H. TANDY,
DENTIST

COATS HAVE QUAINT EFFECTS.

Special Features Show Them Off to Great Advantage.

Nothing could be quainter than some of the coats contrived with cloth for some of the smart tailored frocks. Although the empire vest is a dainty feature of these coats, the general empire effect is gradually giving way to other models, particularly the semicutaway designs, with fronts smartly rounded away and finished with several rows of stitching or a binding of elegant silk braid.

Redfern shows a tailored gown in very dull mauve cloth, the skirt having two broad box pleats on either side of the front, the pleats beginning just above the knees. Across the top of these are stretched two straight bands of the cloth, finished at either edge with large buttons covered with mauve moire circled in dull gold rims. The coat is piped with modern brown moire, a rather queer sounding combination, but an effect beautiful to look at. The pipings outline stitchings of the cloth, which follow the curved lines of the coat, and the empire vest is made entirely of the brown moire, with handsome metal buttons stitched down either side. The shoulders are long in effect, and one might describe the sleeves as a series of cuffs, for they are stitched with bands of cloth, secured only at the lower edge, each standing out beyond the outside seam, cuff-like, with a large button setting off each band. At the wrists there is a wider piping of brown than appears anywhere else on the coat, and the sleeves have sufficient novelty about them to suggest the coming of winter.

TEA POT HANDLE HOLDER.

Made of Quilted Silk, Six by Four Inches Square.

"To be mistress of oneself, though china fall," is not more difficult sometimes than to keep one's temper when a hot tea pot handle is burning one's

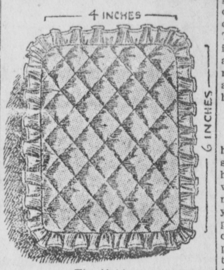

The Holder.

fingers; in fact, sometimes one is almost tempted to drop the tea pot, even at the risk of breaking the cups beneath.

It is a good plan, therefore, to have at hand a neat little contrivance for holding the handle of the tea pot without burning one's fingers, some such holder, for instance, as may be seen in the accompanying illustration. This little holder is made in quilted silk, measuring six inches by four, lined with plain silk and bordered with a frill, and it might be further adorned at each corner with small ribbon bows. The color of the silk should be chosen to suit the tea service.

PURPLE FAD IN PARIS.

Brightest of Hues Find Favor in the French Capital.

A mention of purple is justified by the fact that this color in the brightest of hues seems a fad in Paris at the moment. There are entire costumes of it, large hats and coats of it, and everything about the toilette is purple. It is as if the women of fashion were royally mourning for something departed, as indeed they are—"we are mourning the hasty departure of a too-short summer," as some one put it in one of the smart ateliers the other afternoon.

There is nothing unusual about this new vogue, however, for Paris often goes mad over a color, usually a difficult one; but then complexions and hair do not matter in a land that owns the best parfarmeurs and coiffeurs in the world.

A number of exquisite silk frocks in purple are stamped with motifs of cloth. They are perfect works of art, besides being strikingly original; but, alas, originality nowadays means endless patience in ordering new cloths, and endless coin, to use a forceful bit of American slang.

Purple seldom appears in the striped materials, but is used effectively for pipings, being especially smart upon light gray, white or even pale blue.

A Bright Idea.

It was a quick-witted bachelor girl who discovered that bamboo porch curtains made an ideal partition in the large room ... obliged to use for ... apart- ...

Preservation of Stone.

Under the title of "liquid stone" a firm of Abchurch lane, London, England, has produced a fluid material, the use of which would revolutionize the appearance of the city. There is no trouble in its application. The surface of the building is first rubbed down to remove the dust. Two coats of the "liquid stone" are then laid on, after which it will be almost impossible to detect the cement from the natural stone.

The whole process can be worked from ladders, no special scaffolding being required, and consequently much inconvenience and expense are saved. The composition is, moreover, a preservative, and will retain its appearance as long as natural stone, and probably longer than some varieties which are employed. Not only in London, but in nearly all the provincial towns, many opportunities are presented to utilize the new preparation.

His Brother's Forethought.

A Tammany man tells a story in connection with a caucus held in Troy some years ago as illustrating how fully alive the Celts of that city were to the opportunities of American citizenship according to Lippincott's.

During the caucus in one of the lower wards of the city a certain Michael Mulcahy was nominated for a minor position on the ward ticket to be voted for at the charter election. Some inquiries were made of Thomas Mulcahy as to who this person bearing the same name might be, as no one in the neighborhood could call him to mind.

"He's me brother," explained Tom, with cheerful alacrity. "He's not arrived in the country yit, but he tuk a ship av a Widnesday, an' 'll be here in toime for the election."

Elephant and Engine Meet.

An elephant was crossing a railway line when a down ballast train in motion tried to whistle him off the line, says the Madras Pioneer. He obeyed the whistle, but instantly was on the line again and pushed the engine back with all the strength he could muster, causing the derailment of the engine and one of the trucks. The driver fell off and received some injuries, and the mahout, who had apparently lost all hold over the animal, and had perhaps anticipated the accident, jumped down, but was unhurt. The elephant was only bruised.

The Quality of Sympathy.

There is, I think, no man that apprehends his own miseries less than myself, and no man that so nearly apprehends another's. I could lose an arm without a tear, and with few groans, methinks, be quartered into pieces; yet I can weep most seriously at a play, and receive with true passion the counterfeit grief of those known and professed impostures. It is not the tears of our own eyes only, but of our friends also, that do exhaust the current of our sorrows.—Sir Thomas Browne

Caught the Public.

The proprietors of a dressmaker's establishment in Paris put out, in place of the usual wax models, pretty girls in new gowns in the windows. Every now and then one of the girls would cough or sneeze or turn around, showing the back of her gown. By 11 o'clock in the morning a tremendous crowd had gathered around the windows. The police were obliged to drive the people on and ask the proprietors to take the models out of the window. The crowd stopped traffic in the street.

Smoke No Barrier.

A Staten island train stopped at a wayside station the other day, says the New York Press, and four gypsy women, decked out in the usual colors and brass jewelry of their kind, climbed aboard. Men stared and women looked at each other as the four entered the smoking car and calmly took seats. The conductor dashed forward. "Here," he said, "this is the smoking car!" "Well," said one of the four laconically, "we smoke."

He Found Out.

Tommy ran excitedly into the room, eager to impart information. "Oh! where did you get all that paint on your hands and clothes?" exclaimed his mother. "Oh, that!" returned Tommy, indifferently. "I wanted to see if the people 'cross the street were telling the truth. They have a sign that says 'Paint.' I knew right along that it was varnish, and I found it was, too."

Personal Worth.

There is nothing that goes to the heart of another like the recognition of personal worth. Most of us can recall the days when we walked with a lighter step because there had come to us the cordial recognition of another human soul. We do not always think what resources lie in an honest word of recognition of another's work and purpose.

England's Rural Depopulation.

Among the causes of rural depopulation in England are the attractions of cities, the conversion of arable land into pasture, the consolidation of farms, the use of labor-saving machinary, the low, average wage of $3.50 a week, the craze to get rich quick, the spirit of the age and its restless desire for amusement ...ome.

HOLIDAY Trading

SHOULD BE DONE BEFORE THE RUSH.

Don't Put Off Buying

Your Christmas Presents Until the Last Few Days Before Christmas.

COME NOW

While we have plenty of time to show you through our large stock of Jewelry, Diamonds, Silverware, Cut Glass, Fancy China, Lamps, Clocks, Toilet Cases, Toilet Sets, Rochester Plated Ware, Cutlery and many other suitable gifts for Christmas presents.

RELIABLE GOODS AT RELIABLE PRICES.

Store Open at Night.

FORBES M'FG CO.
INCORPORATED
HOPKINSVILLE, KY.

Don't Fail to Call.

A Christmas Surprise

It will be when you see the model bath room that we will put into your home when you want to make a Xmas gift worthy of home and of the health of your family. Surely there is nothing that would be appreciated more by people of refinement than a model bath room, and sanitary plumbing put in by

HUGH McSHANE,
THE PLUMBER.

Cumb. Phone 590. 312 S. Main St

BUTTER!

Choice Country 25c PER POUND

Complete Line Fresh Vegetables Received Daily.

Both Phones. B. B. RICE.

Popular Purveyors of Pure Food Products.

S. Y. TRIMBLE DOUGLAS BELL
TRIMBLE & BELL
ATTORNEYS-AT-LAW
...INSVILLE KENTUCKY
Over Planters Bank
...and Trust ...

Charming Picture Frame.

A pleasing design for a standing circular frame of water color paper is a group of three or four violets, bunched together, and then a connecting chain of stems reaching to a second little bunch, the same arrangement following around the entire frame at quite regular intervals.

HERE AND THERE.

Drs. Oldham, Osteopaths, 705 S. Clay St., Hopkinsville, Ky.

All kinds of oak lumber for sale by C. R. Adams, near Beverly, Ky.

Impure blood runs you down—makes you an easy victim for organic diseases. Burdock Blood Bitters purifies the blood—cures the cause—builds you up.

It is intended for those who appreciate quality, for those gentlemen who enjoy a thoroughly matured, rich Old Kentucky liquor. I. W. HARPER whiskey Sold by W. R. LONG, HOPKINSVILLE, KY.

Holland's Opera House

All This Week!

Teaff & Eldon
Present
The Keystone Dramatic Co.
In Repertoire Featuring
Miss Marie LaTour
And a Great Company of 14 People
Tuesday night, "Whirlpool of Sin."
Prices—Lower floor 30c, balcony 10c and 20c.

AT EDDYVILLE

Party of Hopkinsville People Held Services There.

Yesterday was to be a big day in the Eddyville penitentiary. A party of Hopkinsville people were to go down and hold religious services with the unfortunate men behind the bars. There were two or three ministers to go with the party.

Miss Lucy Starling, Superintendent of Prison Work in the state, was of the party, and carried with her a large number of appropriate Christmas presents for the prisoners. Miss Starling has had the hearty support of the people of this city and Endeavor Societies of the State in gathering gifts for the prisoners, white and black. Warden Hagerman and his wife, as well as the other officials of the pen, have always extended every courtesy to the occasional visitors and yesterday was no exception to the rule. In fact the occasion was one of the most encouraging in the history of prison work.

Oil Inspector.

Judge C. O. Prowse has appointed Edgar Renshaw as oil inspector for Christian county. He has entered upon his duties.

A WOMAN'S BACK.

The Aches And Pains Will Disappear if The Advice of This Hopkinsville Citizen is Followed.

A woman's back has many aches and pains.

Most times 'tis the kidneys' fault.

Backache is really kidney ache.

That's why Doan's Kidney Pills cure it.

Many Hopkinsville women know this.

Read what one has to say about it:

Mrs. John Coombs, 1226 South Virginia street, Hopkinsville, Ky., says: "For a great many years I suffered from a persistent aching across my loins and through the kidneys. At times my back was so bad I could hardly turn in bed; I could not lie on my back without putting my hand under it for in this way, it seemed to relieve the pain. A friend of Mr. Coombs told him about Doan's Kidney Pills and he got a box for me at L. A. Johnson & Co's. drug store. On using them, I steadily improved until the dreadful aching was relieved and I could attend to my household duties without inconvenience. Doan's Kidney Pills did more for me than any other medicine I ever used, and I heartily recommend them."

For sale by all dealers. Price 50c. Foster-Milburn Co., Buffalo, N. Y., sole agents for the United States.

Remember the name—Doan's—and take no other.

Expert Extracting.

Quickly, Painless! Safely!

NO FAILURES.

Vitalized air given or application to the gums.

A Good Set of Teeth $5.

Teeth Extracted FREE When New Ones are Ordered. All Work GUARANTEED.

LOUISVILLE Dental Parlors,

NEXT TO COURT HOUSE. HOPKINSVILLE, - KENTUCK[illegible] HOME PHONE 1[illegible]

ANTI-TUBERCULOSIS.

Will Hold Exhibition in Louisville.

Shortly after the holidays the National Tuberculosis Exhibiton, which has been at the Jamestown Exposition all during the past summer, will be brought to Louisville, where it will be open for two weeks. It is being brought to the state by the Kentucky Anti-Tuberculosis Association which hopes through its educational influence to awaken throughout state greater interest in the fight against Tuberculosis and to impress upon the people in every county, including our own, that there is a great opportunity and a great duty in this effort to stamp out the great "white plague," consumption.

In the last few years yellow fever has lost its terrors, and tuberculosis will doubtless also cease to be a source of dread when the people have been taught how to fight it and how to prevent it.

The Exhibit, which is conducted by the National Association for the prevention and study of tuberculosis consists of charts, photographs, models of sanitariums and shacks for out-door treatment, together with many other displays, showing how tuberculosis is combatted by the open air treatment. In an adjoining hall lectures illustrated by stereopticon views will be delivered by prominent physicians at other points in Louisville during its exhibition in that city. No admission will be charged and the halls will be open all day.

Consumption, according to all authorities now-a-days, is not hereditary but is communicated through carelessness from one victim to the rest of the family and, if taken in time, it can under proper treatment be cured. To show to the people of this state, where one in seven of us die of tuberculosis of the lungs, that this dread disease can be cured, and to teach them how to keep others from taking it, is the object of bringing the exhibit to Louisville, which is to cost the Kentucky Anti-Tuberculosis Association about $700 dollars. The Exhibit includes no feature objectionable to the most fastidious taste, nothing whatever of danger to any one and is intended primarily for well people, not for those infected with tuberculosis. According to present plans it will be opened in Louisville on Jan. 10th.

On the opening day there there will be held in Louisville a meeting of all the County Health Officers to co-operate with the Kentucky Association and meetings of the various County Boards of Health will be held during the week for the discussion of tuberculosis and to assist in the spreading of a great work.

The Magic No. 3

Number three is a wonderful mascot for Geo. H. Parris, of Cedar Grove, Me., according to a letter which reads: "After suffering much with liver and kidney trouble, and becoming greatly discouraged by the failure to find relief, I tried Electric Bitters, and as a result I am a well man today. The first bottle relieved and three bottles completed the cure." Guaranteed best on earth for stomach, liver and kidney troubles, by R. C. Hardwick druggist, 50c.

TWO MORE COUPLES

Were Granted License to Marry Monday.

License to marry were issued last Monday to the following parties:

Hiram Parker and Laura Jenkins.

T. L. Clark and Verlie Martin.

A Fortunate Texan.

Mr. E. W. Goodloe, of 107 St. Louis St., Dallas, Tex. says: "In the past year I have become acquainted with Dr. King's New Life Pills, and no laxative I ever before tried so effectually disposes of malaria and billousness." They don't grind nor gripe, 25c at R. C. Hardwick drug store.

Notice.

Hopkinsville Lodge No. 58, A. F. & A. M., meets in regular communication Dec. 27th, for the election of officers. All members earnestly requested to be present. Visiting brethren cordially invited.

J. W. CARLOSS, W. M.

CASTORIA

For Infants and Children.

The Kind You Have Always Bought

Bears the Signature of Chas. H. Fletcher

Wholesale and Retail Groc[illegible]

THE OLDEST MAN IN AMERICA

Escaped the Terrors of Many Winters By Using Pe-ru-na.

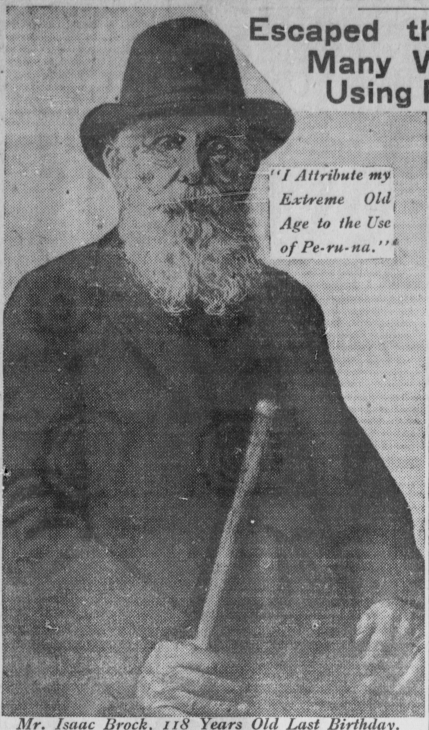

Mr. Isaac Brock, 118 Years Old Last Birthday.

ISAAC BROCK, a citizen of McLennan county, Texas, has lived for 118 years.

For many years he resided at Bosque Falls, eighteen miles west of Waco, but now lives with his son-in-law at Valley Mills, Texas.

Some time ago, by request, Uncle Isaac came to Waco and sat for his picture, holding in his hand a stick cut from the grave of General Andrew Jackson.

Mr. Brock is a dignified old gentleman, showing few signs of decrepitude.

His family Bible is still preserved, and it shows that the date of his birth was written 118 years ago.

Born before the United States were formed.

Saw 22 presidents elected.

Pe-ru-na has protected him from all sudden changes.

Veteran of four wars.

Shod a horse when 99 years old.

Always conquered the grip with Pe-ru-na.

Witness in a land suit at the age of 110 years.

Believes Peruna the greatest remedy of the age for catarrhal troubles.

IN speaking of his good health and extreme old age, Mr. Brock says:

"After a man has lived in the world as long as I have, he ought to have found out a great many things by experience. I think I have done so.

"One of the things I have found out to my entire satisfaction is the proper thing for ailments that are due directly to the effects of the climate. For 118 years I have withstood the changeable climate of the United States.

"I have always been a very healthy man, but, of course, subject to the affections which are due to sudden changes in the climate and temperature.

"As for Dr. Hartman's remedy, Peruna, I have found it to be the best, if not the only reliable remedy for these affections. It has been my standby for many years, and I attribute my good health and extreme old age to this remedy.

"It exactly meets all my requirements. It protects me from the evil effects of sudden changes; it gives me strength; it keeps my blood in good circulation. I have come to rely upon it almost entirely for the many little things for which I need medicine.

"When epidemics of la grippe first began to make their appearance in this country I was a sufferer from this disease.

"I had several long sieges with the grip. At first I did not know that Peruna was a remedy for this disease. When I heard that la grippe was epidemic catarrh, I tried Peruna for la grippe and found it to be just the thing."

In a later letter, Mr. Brock writes:

"I am well and feeling as well as I have for years. I would not be without Peruna."

Yours truly,

Isaac Brock,

A letter dated July 3, 1906, written for Mr. Brock by his wife, Sarah J. Brock, states:

"Last winter I had just gotten up out of a spell of sickness, when I commenced taking Peruna. I think it improved my health very much."

In a postscript, Mrs. Brock adds: "He receives a great many letters inquiring about what Peruna will do. I do not answer them all, as I think they can get a bottle and try it."

BARNES BUDGET.

The farmers have begun to strip their tobacco. It is mostly of a dark color.

Every farmer that is known down here belongs to the Dark Tobacco Association.

Mr. and Mrs. Joseph Fruit have been visiting the parents of Mrs. Fruit, Mr. and Mrs. E. M. Barnes this week. Mr. Fruit also went to Earlington to visit his mother, Mrs. Dan Cartright, and his sisters.

Miss Hallie Clark closed her school at Fruit Hill last Friday. It was her first term as a teacher but she was eminently successful and was liked by all. We bespeak for her a bright future as a teacher.

Mr. Miles Goode has a brood sow that has made a record. The first litter numbered 14 pigs and the second 18. Mr. Goode is trying hard to raise the last litter, but three have already died. The sow is of the red stock. If anybody has a sow that can beat his he would like to hear from him.

Ford's Chapel (Christian) at Dogwood, on the Greenville road was burned December 8th. Some of the members of the church had started a fire in one of the stoves and a strong wind caused the roof to catch on fire from the sparks. Party insured.

Rev. Page, of Russellville, has been recalled as pastor of New Barren Springs Baptist church at Dogwood for the year 1908.

By a unanimous vote this church agreed to let Bro. H. H. Ford use their church building until the Christian congregation can rebuild next spring.

Miss Mildred Hoard, who has been very ill, is recovering. Dr. Bright, a young physician from Virginia, attended her during her illness. The Doctor has recently located at Fruit Hill and is building up a good practice.

SENRAB.

Fruit Hill, Ky., Dec. 23, 1907.

Regulates the bowels, promot[illegible] easy natural movement, cur[illegible] stipation — Do[illegible] Regulet[illegible] your dr[illegible] [illegible] appetite for th[illegible] eve[illegible] did full justi[illegible] every co[illegible]

If You Buy it of Skarry It's Goo[d]

He Sees Best

Who sees the consequences. Do you realize the serious consequences of continued eye strain? Priceless beyond all possessions is the eyesight, deserving of your highest consideration. Don't trifle with your eyes. It will cost you nothing to see us.

JAS. H. SKARRY,

The 9th Street

JEWELER AND OPTICIAN,

Repairing a Specialty.

Always Your Money's Worth.

DR. EDWARDS,

SPECIALTY

Eye, Ear, Nose and Throat.

Free Test Made for Glasses.

Up Stairs—Phoenix Building, Main St.

But Suppose You Wear Specs.

The almost universal habit of turning the head in whichever direction you look deprives the eye of the exercise to which it is entitled. The law of vision is such that, when your eyes are set straight to the front, you can see in almost every direction, except behind your head.—New York Press.

The Kind You Have Always Bought

Bears the Signature of Chas. H. Fletcher

If you cannot preach, then pray. If you cannot go, then give so that others may go. If [illegible] cannot sing, then sympath[illegible] [illegible] any event do no[illegible] [illegible] assigns by natu[illegible] [illegible]ch man his wor[illegible] Discipl[illegible] Bri[illegible]

Boys and Girls To Fill Positions

Do you want a position as cashier, clerk, bookkeeper, stenographer, telegrapher or typist? If so, call or write us at once as we have placed all of our pupils and friends who have applied to us for help and are now in position to place you if you need our help......................

"All to Gain and Nothing to Lose"

at

Fox's Business College,

Hopkinsville, Ky.

HAMPTON FOX, Manager

Cumb. phone 272.

Howard Brame

PROPRIETOR

Livery and Feed Stable.

Corner 7th and Virginia Streets,

Hopkinsville, Ky.

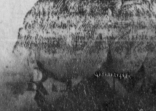

Holiday Goods

Our Stock is much larger than ever before, consisting of

Imported Fancy China
German China Dinnerware
Wash Stand Sets
Glassware
Lamps
Carving Sets
Silver Plated Ware

of all kinds. Also a nice line of pocket cutlery, razors, fire sets, coal vases and plenty of toys for the little folks. Don't make your purchases before seeing our stock.

W. A. P'POOL & SON,

No. 8, Main St.

A Word For All!

You need not worry over what kind of a Xmas present you shall buy. Just come and take a look at our line and you will easily find something suitable for all.

Cook & Higgins.

Members Retail Merchants Association.

Gasoline Engines.

We have three second hand Gasoline Engines for sale. Call and see.

M. H. McGrew,

Eighth and Clay Streets.

BOTH PHONES.

DON'T FORGET

MICHEL & DEAN

When in Need of

Fine Whiskies, Brandies

Wines, Cigars Etc, Et[c]

SPECIAL ATTENTION TO JUG TRADE.

BOTH PHONES.

Saturday Evening Post.

For the convenience of people th[at] live in the Western and South-e[ast]ern part of the city I will have Saturday Evening Post on [illegible] week at Mr. W.H. Ma[illegible] [illegible] and Cleve[illegible]

[illegible]UCKY.

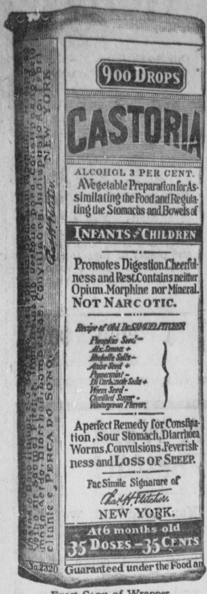

Exact Copy of Wrapper.

CASTORIA

For Infants and Children.

The Kind You Have Always Bought

Bears the Signature of *Chas. H. Fletcher.*

In Use For Over Thirty Years

CASTORIA

THE CENTAUR COMPANY, NEW YORK CITY.

THE CELEBRATED

"Rockland"

Open Kettle New Orleans Molasses.

J. MILLER CLARK

Santa Claus'

Headquarters at

THE RACKET

Incorporated.

Next to Court House. Joe. P. P'Pool, Pres.

Everything

IN

Good Eatables

FOR XMAS

Fresh, Clean Stock and Well Assorted. Come and See Me.

ROY KENNER

Ninth Street, Next to H. A. Keach & Co.

Personal Gossip

Capt. Robert Payne, of Jackson, Tenn., returned home last night.

Alex A. Winfree, of Ordway, Colo., is visiting here.

Mesdames W. B. Price Smith, John W. Longwell and Miss Addie May Price, of Atlanta, Ga., are here on a visit.

Policeman Geo. D. McCord's little son, George, has returned from the Deaf and Dumb school at Danville, where he is rapidly acquiring an education. He will return next week.

Sam Hardwick and sister, Miss Maude, have returned from Cincinnati, where they are attending school.

Frank W. Buckner, of Jackson, Miss., is here on a visit to relatives.

C. E. Oliver and wife, of Oklahoma, arrived here Monday to spend a couple of weeks.

Dr. and Mrs. J. N. Prestridge, of Louisville, came down last Saturday and are spending the holidays with Mrs. Prestridge's parents, Dr. and Mrs. J. D. Clardy, of the Church Hill neighborhood.

W. H. Cummings, Jr., has gone to New Orleans and will probably locate in that city or at some other point in the south.

H. R. Price and family of St. Louis, are visiting Mrs. Price's parents, Mr. and Mrs. B. W. Harned, on South Walnutstreet.

Will Forbes, who is attending the Kentucky Institute, at Louisville, is at home until January 2.

Miss Esther Cravens, of New York, is visiting in the city.

Prof. J. M. Calvin, of Paducah, arrived here yesterday to spend the holidays.

W. D. McGowan, of Cincinnati, is on a visit to his parents.

Leslie Baynham, who travels out of Cincinnati, is here to spend Christmas.

James Nourse, of Central College, has come home to spend Christmas.

Damaged Stock

At Prices Lower Than Sacrifice.

J. R. Hawkins, the Ninth Street Grocer, whose grocery was recently damaged by fire offers.

Best Bargains in Groceries to be Found in the City.

Bring us a little money for valuable things. Our aim is to close out to replace with new stock.

Must Close out Old Stock By January 1.

Groceries

Cheaper Than Ever Known.

The insurances adjusters have settled the fire loss at J. R. HAWKINS' GROCERY, leaving a large amount of partly damaged goods, hardly fit for regular sale, but just as good. We are selling [illegible]

[illegible] some [illegible]

[illegible] up [illegible] "The [illegible] "Dif [illegible]

HERNDON NOTES.

Hurrah! for Xmas and its holidays.

Miss Myra Word was the guest of Misses Maude and Myrtle Dawson last Saturday and Sunday.

Mr. C. R. Bowlen has returned home from a visit to his parents.

Miss Sallie Faulkner has been spending a few days with Miss Louise Pace.

Mr. Eugene Lowry, who has been attending the training school at Elkton, spent Saturday here.

Several from this place attended the concert at LaFayette last Friday night.

Miss May Lou Pace is on the sick list this week.

The first Quarterly Meeting of LaFayette circuit was held at Herndon last Saturday and Sunday. Was sorry that Dr. Lewis, the Presiding Elder, was sick and could not be with us, but Rev. W. T. Miller presided in his place and preached a very fine sermon, taking his text from John 15-5, "I am the vine and ye are the branches. He that abideth in me and I in him, the same bringeth forth much fruit, for without me he can do nothing." After the sermon was over a sumptuous dinner was served, which was enjoyed by all. After dinner the house was called to order by a song, and conference meeting was held. Many visitors from other churches were present.

Remarkable Rescue

That truth is stranger that fiction, has once more been demonstrated in the little town of Fedora, Tenn., the residence of C. V. Pepper. He writes: "I was in bed, entirely disabled with hemorrhages of the lung and throat. Doctors failed to help me, and all hope had fled when I began taking Dr. King's New Discovery. Then instant relief came. The coughing soon ceased; the bleeding diminished rapidly, and in three weeks I was able to go to work." Guaranteed cure for coughs and colds. 50c and $1 at R. C. Hardwick drug store. Trial bottle free.

POULTRY SHOW

Will Be Held at Morganfield Second Week In January.

Preparations necessary to the holding of the big poultry show in this city are now being made and many of the most prominent poultry raisers of the county have already declared that they will enter birds in the show which will be held in this city January 10th and 11th.

Mr. S. B. Lane, one of the best known poultrymen of the country, will have charge of the show and see to the awarding of premiums.—Morganfield Post.

He Fired the Stick

"I have fired the walking-stick I've carried over 40 years, on account of a sore that resisted every kind of treatment, until I tried Bucklen's Arnica Salve; that has healed the sore and made me a happy man," writes John Garrett, of North Mills, N. C. Guaranteed for Piles, Burns, etc., by R. C. Hardwick druggist, 25c.

Last Sad Rites.

The funeral services of Mrs. Lottie Shipp, who died last Saturday night, took place at Grace church Tuesday morning and the remains were laid to rest in Riverside Cemetery. Mrs. Samuel Dickens, the daughter of the deceased, arrived from Colorado Springs Monday night.

"Doan's Ointment cured me of eczema that had annoyed me a long time. The cure was permanent."—Hon. S. W. Matthews, Commissioner Labor Statistics, Augusta, Me.

Debate at Murray.

A debate will be held at the Christian church Feb. 6-12 between Rev. R. H. Pigue, Methodist, editor of the Fulton Methodist, and Elder Joe S. Warlick, Christian, editor of the Gospel Guide, Dallas, Texas. Both are able debaters and many are expected to attend the debate, which will last six days.—Calloway Times.

[illegible] atters in [illegible]

[illegible] W[illegible] Bryan.

THE FIRST LETTER

A Woman Writes.

THE FIRST LETTER that a sick woman should write or have some one write for her is to Dr. Pierce, of Buffalo, N. Y., asking him if "FAVORITE PRESCRIPTION" is suitable for her case, and he will frankly tell her so if he thinks it is. He may have to ask some questions before he can be sure just what the trouble is.

If you are suffering from uterine disease the symptoms of which are headache, backache, sideache, pain in various parts of the body, especially in the pelvic region, bearing-down, inflammation, ulceration, then Dr. Pierce will advise you to use his "FAVORITE PRESCRIPTION" for he has had a wonderful experience in the use of this remedy. It is NOT A PATENT MEDICINE but it is a VERITABLE PRESCRIPTION that became his "favorite" when he was engaged in private practice forty years ago and found that it cured more than ninety-eight out of every hundred of all such cases that came under his care.

The doctor found scores and hundreds of women who were being improperly treated because their troubles were not understood, and he determined to place this remedy that he had used so successfully within reach of the multitudes who were in such sore need of it.

He made it efficient, agreeable to taste, and, best of all, safe for any woman, old or young, to use. It is NEITHER A STIMULANT NOR A NARCOTIC, just a vegetable tonic, and invigorating nervine, composed of native roots of remarkable medicinal virtue in the treatment of this class of diseases, and its RECORD OF MORE THAN HALF A MILLION OF CURES entitles it to full confidence.

The one medicine for the cure of woman's peculiar weaknesses and ailments, the ingredients of which are printed and placed upon every bottle leaving the great Laboratory in Buffalo, N. Y., where it is made, is called Dr. Pierce's Favorite Prescription.

It Stands Alone not only in respect to its ingredients being known, but also as the only specific advertised remedy for woman's diseases which absolutely CONTAINS NO ALCOHOL.

It Stands Alone as the one medicine for women, the makers of which take their patients fully into their confidence and tell them exactly what they are taking. This Dr. Pierce can afford to do, because his "FAVORITE PRESCRIPTION" is made of such ingredients and after a working formula that has thousands of cures to its credit, placing its merits above criticism.

"I suffered with ovarian trouble for many months until I became quite discouraged, as there was scarcely a day when I was not in pain and my health was simply a wreck," writes Miss Olive Hessler, of Syracuse, N. Y. "I read one of your advertisements and decided that I would try Dr. Pierce's Favorite Prescription, as it seemed to have helped so many who were suffering as I did. I found relief after using two bottles, and a cure in three months—from what I considered was incurable. I am very grateful, and so pleased with my recovery. Life looks different to me now, and I shall always give the credit where it belongs—to Dr. Pierce's Favorite Prescription."

Send 31 one-cent stamps to cover cost of mailing and get a copy of the "Common Sense Medical Adviser," over 1000 pages. Address Dr. R. V. Pierce, Buffalo, N. Y.

Pierce's Pleasant Pellets. These ORIGINAL Little Liver Pills, first put up by old Dr. R. V. Pierce over 40 years ago, have been much imitated but never equaled. They're made of purely vegetable, concentrated and refined medicinal principles, extracted from native American roots and plants. They speedily relieve and cure foul, torpid and deranged Stomachs, Livers and Bowels and their attendant distressful ailments. One or two a laxative, three or four a cathartic.

SANTA CLAUS

WILL BE AT

HARDWICK'S

AS USUAL WITH HIS FULL LINE.

COME AND SEE.

TOYS TO DIAMONDS.

Santa Claus

AT

Lander Bros., Newstead, Ky.

OUR Holiday Goods have arrived and we have set apart one room for SANTA CLAUS, in which will be found a big line TOYS, also all kinds of FRUITS, such as Apples, Oranges Bananas, Figs, Raisins, etc. In addition we have NUTS IN VARIETY; we make a specialty of Candies and can sell you

Good Stick Candy at 5c a Pound.

Our stock of General Merchandise is complete and prices are right. We invite an early call before the rush. Yours for business.

Lander Bros.

Stop at

E. Y. JOHNSON, 9th ST. TINNER,

Claude P. Johnson, Manager.

For

Heating Stoves, Stove Pipe, Stove Pipe Elbows, Stove Repairs, Galvanized Flue Stacks, Roofing, Guttering, Rain Water Filters, Cistern Pumps, Cast Platforms and Sheet Metal Building Material.

PRICES MODERATE, YOUR BUSINESS SOLICITED.

Cumb. Phone 275 Near I. C. Depot

Advertise in The Kentuckian and watch your business expand.

MADAME DEAN'S FRENCH FEMALE PILLS.

A SAFE, CERTAIN RELIEF for SUPPRESSED MENSTRUATION. NEVER KNOWN TO FAIL. Safe! Sure! Speedy! Satisfaction Guaranteed or Money Refunded. Sent prepaid for $1.00 per box. Will send them on trial, to be paid for [illegible]ved. Samples Free. If your druggist does not [illegible] your orders to the [illegible] LANCASTER, PA.

KILL THE COUGH AND CURE THE LUNGS

WITH Dr. King's New Discovery

FOR COUGHS COLDS

PRICE 50c & $1.00.

Trial Bottle Free